

**VILLAGE OF VERNON HILLS
EXHIBIT NO. 39**

SEDIMENT AND EROSION CONTROL

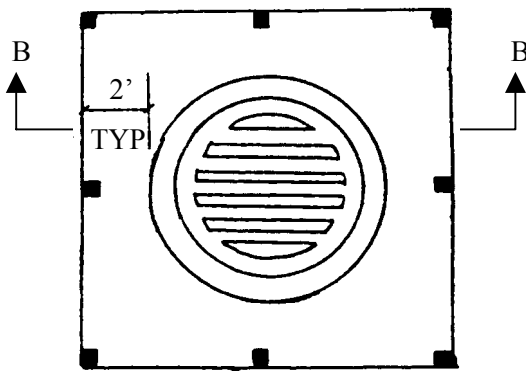

SEDIMENT TRAP

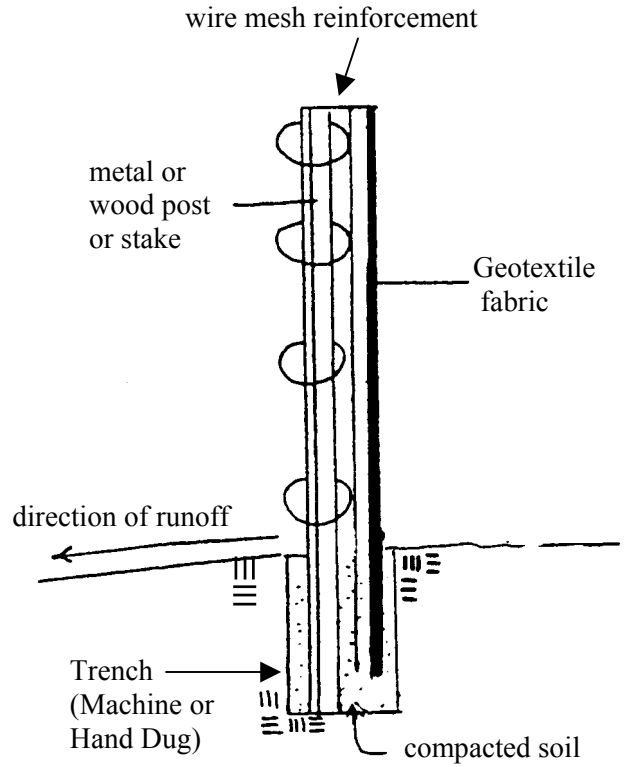
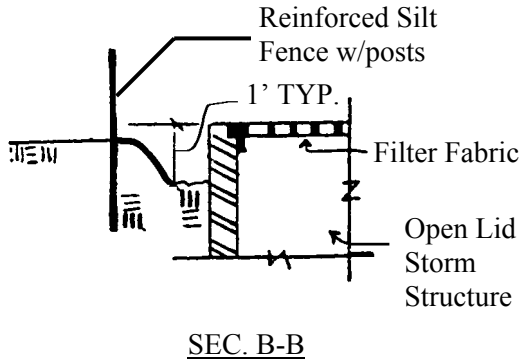
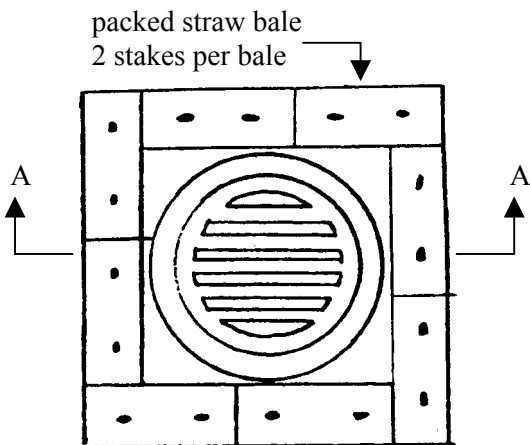

STRAW BALE/INLET
SEDIMENT TRAP

Notes:

1. Silt fence shall be maintained at all times. Any areas or fence damaged shall be repaired or replaced immediately. Silt fence will remain in place unless directed by the Village Engineer.

